



## CASE STUDY 9

### West Hunsbury, Northampton

The addition of this stylish and practical domestic platform lift, to a property in West Hunsbury, Northampton has ensured its residents have full and easy access to the garage and lower level storage area within their beautiful modern home, without the need to worry about the use of a steep staircase down to the lower floor.

Working directly alongside the building company Connect Property Maintenance (CPM), Landmark Lifts was contracted to supply and install a high quality, platform lift that would fit within the space created by removing the staircase. After careful consideration of the plans they recommended and installed an Aritco 4000 platform lift with an 805 x 880 mm length platform, to best suit the requirements of the family. The bespoke lift design, with glass panels was specifically chosen to fit in with the style and decor of the property.

#### The Professional Team

Building Contractors:



Installation:

**Landmark Lifts** 

## Project Scope

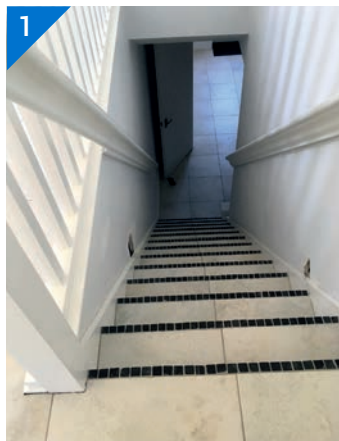

The steep staircase was removed by the building contractor to make space for the installation of a domestic platform lift

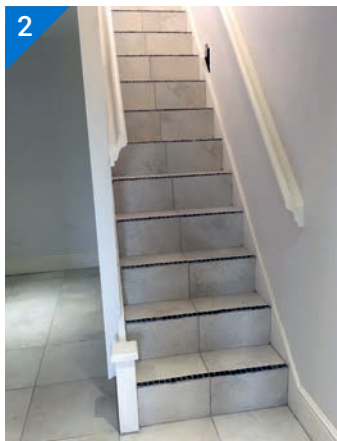

Introduction of the domestic platform lift was to allow easy access down to the storage area and garage on the lower floor



The Aritco 4000 platform lift was specified by Landmark Lifts to meet the project requirements for the domestic installation



On-site building work exposed the lower level ceiling so a hole could be cut out to allow construction of the platform lift shaft



The staircase was removed and the lift shaft was built to overcome the issue of insufficient head room for the chosen model



The solution was to slightly lower the floor in front of the lift rather than the costly option of raising the ceiling above the shaft



The Aritco 4000 installation begins with the electric supply being wired in and full testing and commissioning of the lift completed



Additional vinyl flooring was ordered via a UK stockist allowing the new flooring on the ground level to match the flooring in the lift



The final domestic platform lift installation in the lower storage area of the residence at hand over by Landmark Lifts and Builders CPM



The fully commissioned Aritco 4000 domestic platform lift installation in the kitchen on the ground floor of the residence

## Conclusion

"Landmark Lifts is a good company to deal with, very helpful. Mandy made sure that the lift would be exactly right for us. It only took just over 2 days to install, with the minimum of fuss, and we are very pleased."

*Mr & Mrs G, West Hunsbury, Northampton*

## Contact

Please contact us for a free quotation or more information about our wide range of lifts.

**Landmark Lifts** 

+44 (0)1604 671007 [info@landmarklifts.co.uk](mailto:info@landmarklifts.co.uk)  
[www.landmarklifts.co.uk](http://www.landmarklifts.co.uk)

## Aesthetics

The Aritco 4000 platform lift can be customised with a choice of different colours, floorings and lighting options. Aritco provided details of the exact flooring used so identical vinyl could be purchased from a UK stockist allowing the new flooring on the ground level of the residence to be matched to the flooring inside the platform lift.